

Contents



TEACHER GUIDE

- Assessment Rubric 4
- How Is Our Resource Organized? 5
- Bloom’s Taxonomy for Reading Comprehension 6
- Vocabulary 6



STUDENT HANDOUTS

READING COMPREHENSION

- *What is Gender?*.....
- *How is Gender Different Than Sexual Orientation?*
- *What is Cisgender or Assigned Sex?* 7
- *What is Transgender?*
- *What is Genderqueer or Non-Binary?*
- *Gender History*
- Hands-on Activities 13
- Crossword 17
- Word Search 18
- Comprehension Quiz 19

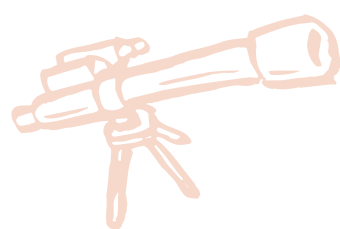

EASY MARKING™ ANSWER KEY 20

MINI POSTERS 23

✓ **6 BONUS Activity Pages!** Additional worksheets for your students

FREE!

- Go to our website:
www.classroomcompletepress.com/bonus
- Enter item CC5810
- Enter pass code CC5810D





What is Cisgender or Assigned Sex?

1. Put the following events in order from 1-4.

- _____ a) Sex is assigned.
- _____ b) They are treated a certain way based on their assigned sex.
- _____ c) They realize their gender identity.
- _____ d) A baby is born.

2. Are the following stereotypes examples of desires or behaviors of baby boys or baby girls? Write each example under the correct heading.

- a) The nursery is painted pink.
- b) Dolls are given as gifts.
- c) The nursery is painted blue.
- d) Pampered and coddled.
- e) Toy trucks are given as gifts.
- f) Encouraged to get dirty and be active.

Desires or Behaviors of Boys	Desires or Behaviors of Girls

3. Write the key term beside the correct definition.

gender identity assigned sex sexual orientation gender expression

- a) The way a person chooses to express their gender. This includes any part of their appearance.
- b) Our personal feeling of being a boy or a girl or something in between.
- c) Who we are attracted to.
- d) The sex a person is assigned at birth.



What is Cisgender or Assigned Sex?

As soon as babies are born, they are assigned a sex by the healthcare worker. If the baby has typical male body parts, then the parents are told that the baby is a boy. If the baby has typical female body parts, then the parents are told that the baby is a girl. This is known as a person's **assigned sex**. It is decided by their **physical attributes**.

Key Term: Sex assignment is when the doctor tells you the baby's sex.

Babies are too young to have a feeling of what their gender identity is. Therefore, they are treated as the sex they were assigned at birth. The way they are treated is often based on beliefs of what boys and girls should be like.

More info

A small percent of the population is born with body parts that are not fully male or female. These people are known as intersex.

More info

Assigned sex and gender identity are not the same thing. Assigned sex is given at birth and gender identity is an individual feeling.

Babies often grow up and identify with their assigned sex. For example, a baby is told that she is 'female' at birth. She will often grow up feeling as if she is a woman. Her assigned sex is the same as her gender identity. When a person's assigned sex matches their gender identity, they are known as cisgender.

Note: Cis is pronounced as "siss"-gender.

Being cisgender is seen as 'normal'. Most people think that a baby will grow up and continue to identify with the gender they were given at birth. Sometimes this does not happen.



Cisgender Boy to Man



What is Cisgender or Assigned Sex?

1. Do you think the following statements are true or false? Circle the right answer.

- a) Someone who is cisgender does not identify with their assigned sex.
TRUE FALSE
- b) Gender assignment is when you are given a gender at birth.
TRUE FALSE
- c) Babies know their gender identity immediately after birth.
TRUE FALSE
- d) Someone who is intersex was born with a combination of male and female body parts or body parts that aren't entirely male or female.
TRUE FALSE
- e) Being cisgender is considered to be 'the norm'.
TRUE FALSE

2. Read the description of the people below. Use the key terms to figure out their gender expression, gender identity, sexual orientation and assigned sex.

feminine male masculine female androgynous gender-neutral boy gay girl straight cisgender bisexual

a) Stefan's parents were told that they were going to have a baby boy. At a young age, he began to feel uncomfortable in his own skin. He realized that it was because on the inside, he felt more like a girl. Stefan began asking to be called Stefanie. He started wearing more dresses. As Stefanie got older, she began feeling romantic attraction to both boys and girls.

Gender Expression: _____ Sexual orientation: _____
Gender Identity: _____ Assigned Sex: _____

b) Linlee's mother was very happy to give birth to a healthy girl. Linlee never felt that she was anything other than a girl even though she dressed like a 'tomboy'. She liked to wear hats and baggy shirts and refused to wear dresses. Linlee began developing feelings for boys in grade 6 and had a crush on her friend, Domonic. She only felt attractions to boys as she got older.

Gender Expression: _____ Sexual orientation: _____
Gender Identity: _____ Assigned Sex: _____



What is Cisgender or Assigned Sex?

3. What is the difference between a person's assigned sex and their gender identity?

4. Look up the definition of the word privilege. Think about what it means to be cisgender. Describe how a cisgender person has privilege.

5. Do you think you have privilege because of how you were born? Why or why not?

Graphic Organizer

6. Use the graphic organizer on page 12 to break down a person's identity into three parts.

When it comes to gender, we often break down a person's identity into different parts. The three main parts are: assigned sex, gender identity and gender expression. Think of as many examples as you can. In the graphic organizer, list these examples under each of the headings. Use the reading passages and the Internet to help you.



A Transgender Story

Using the Internet, find a story of a transgender person, such as the story of Ryland from www.raisingryland.com. Read the story, or watch the short documentary. After, answer the following questions:

- At what age did this person (ex: Ryland) first show that they did not identify with their assigned sex? How did they show it?

- Why do you think this person (ex: Ryland) was so angry and misbehaved so much at a young age?

- If applicable, how did the gender therapist
a) describe the difference between gender and sex?

b) define the word transgender?

- a) Why was getting a haircut so important to this person (ex: Ryland)?

b) What made their parent's finally take their words so seriously?

- At this person's (ex: Ryland's) age, what might transitioning look like according to the gender therapist?

- What is the most important thing to take away from this story or video, in your opinion?

Finally, write a short essay answering the questions above. Or, record a video essay. In your conclusion, talk about what this story or video taught you about what it's like to be transgender. Then, present your essay to the class.



Crossword Puzzle!

Word List

- | | |
|-------------|---------------|
| androgynous | pronoun |
| cisgender | roles |
| coming out | stereotype |
| expression | they |
| identity | transgender |
| non-binary | transitioning |
| oppressed | Two-Spirit |
| orientation | |

Across

- A term that is used by some Indigenous nations to describe people within their community that are thought of as 'third gender'.
- When a certain group of people are treated unfairly by the people in control.
- Making changes to yourself to feel more like your gender identity.
- Sexual _____ is who we are romantically attracted to.
- A person whose gender identity matches their assigned sex.
- An unfair belief about a certain group of people.

Down

- Gender _____ are behaviors that are seen as appropriate or acceptable for certain genders.
- When a person decides to tell others about their sexual orientation or gender identity.
- A term used to describe people who do not identify as a man or a woman.
- Gender _____ is the way a person chooses to express their gender.
- A gender expression that isn't feminine or masculine; it is somewhere in the middle of the spectrum.
- A word that replaces a noun like a person's name, for example.
- A person whose gender identity does not match their assigned sex.
- Gender _____ is our personal feeling of being a boy or a girl or something in between.
- A common gender neutral pronoun.



Comprehension Quiz

Part A

20

Circle **TRUE** if the statement is TRUE or **FALSE** if it is FALSE.

- A person can feel masculine in some ways and feminine in others.
TRUE FALSE
- The gender that you were assigned at birth is the same as your gender identity.
TRUE FALSE
- A person's sexual orientation depends on their gender.
TRUE FALSE
- There are more ways to identify than just boy and girl or man and woman.
TRUE FALSE
- The term Two-Spirit can be used by anyone to describe themselves.
TRUE FALSE

Part B

2. Put a checkmark next to all the words that have to do with gender identity.

- A Cisgender
- B Gay
- C Transgender
- D Gender Non-Binary
- E Heterosexual

Parts of Your Identity

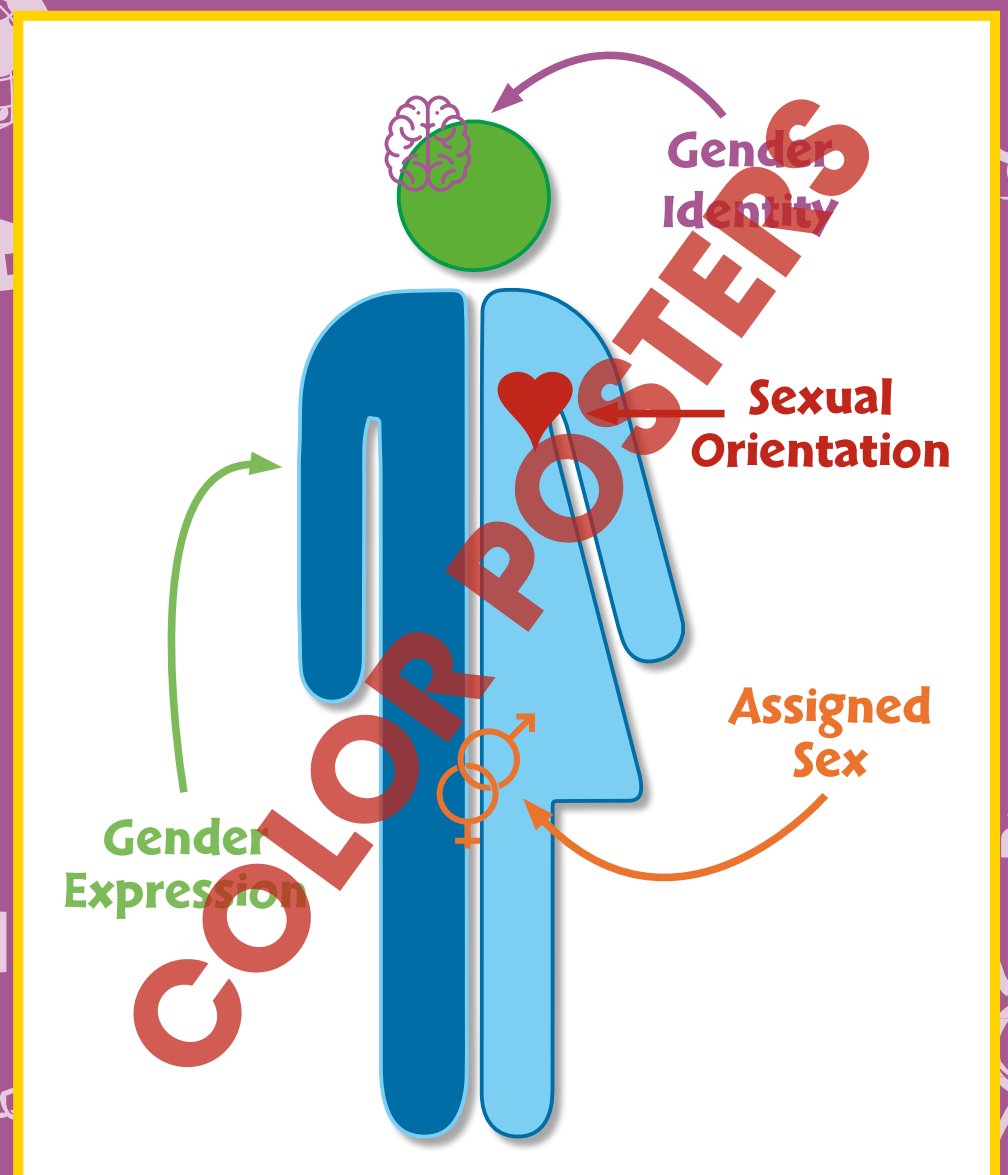



After You Read

NAME: _____

What is Cisgender or Assigned Sex?

1. Do you think the following statements are true or false? Circle the right answer.

- a) Someone who is cisgender does not identify with their assigned sex.
TRUE **FALSE**
- b) Gender assignment is when you are given a gender at birth.
TRUE **FALSE**
- c) Babies know their gender identity immediately after birth.
TRUE **FALSE**
- d) Someone who is intersex was born with a combination of male and female body parts or body parts that aren't entirely male or female.
TRUE **FALSE**
- e) Being cisgender is considered to be 'the norm'.
TRUE **FALSE**

2. Read the description of the people below. Use the key terms to figure out their gender expression, gender identity, sexual orientation and assigned sex.

feminine	masculine	androgynous	boy	girl	cisgender
male	female	gender-neutral	gay	straight	bisexual

a) Stefan's parents were told that they were going to have a baby boy. At a young age, he began to feel uncomfortable in his own skin. He realized that it was because on the inside, he felt more like a girl. Stefan began asking to be called Stefanie. He started wearing more dresses. As Stefanie got older, she began feeling romantic attraction to both boys and girls.

Gender Expression: _____ Sexual orientation: _____
 Gender Identity: _____ Assigned Sex: _____

b) Linlee's mother was very happy to give birth to a healthy girl. Linlee never felt that she was anything other than a girl even though she dressed like a 'tomboy'. She liked to wear hats and baggy shirts and refused to wear dresses. Linlee began developing feelings for boys in grade 6 and had a crush on her friend, Domic. She only felt attractions to boys as she got older.

Gender Expression: _____ Sexual orientation: _____
 Gender Identity: _____ Assigned Sex: _____

1.

- a) **FALSE**
- b) **TRUE**
- c) **FALSE**
- d) **TRUE**
- e) **TRUE**

2.

a) Gender Expression: feminine
 Gender Identity: girl
 Sexual Orientation: bisexual

b) Gender Expression: masculine
 Gender Identity: girl
 Sexual Orientation: straight/heterosexual
 Assigned Sex: female



ANSWER KEY



What is Cisgender or Assigned Sex?

As soon as babies are born, they are assigned a sex by the healthcare worker. If the baby has typical male body parts, then the parents are told that the baby is a boy. If the baby has typical female body parts, then the parents are told that the baby is a girl. This is known as a person's **assigned sex**. It is decided by their **physical attributes**.

Key Term: Sex assignment is when the doctor tells you the baby's sex.

Babies are too young to have a feeling of what their gender identity is. Therefore, they are treated as the sex they were assigned at birth. The way they are treated is often based on beliefs of what boys and girls should be like.

More info

A small percent of the population is born with body parts that are not fully male or female. These people are known as intersex.

More info

Assigned sex and gender identity are not the same thing. Assigned sex is given at birth and gender identity is an individual feeling.

Babies often grow up and identify with their assigned sex. For example, a baby is told that she is 'female' at birth. She will often grow up feeling as if she is a woman. Her assigned sex is the same as her gender identity. When a person's assigned sex matches their gender identity, they are known as cisgender.

Note: Cis is pronounced as "siss"-gender.

Being cisgender is seen as 'normal'. Most people think that a baby will grow up and continue to identify with the gender they were given at birth. Sometimes this does not happen.



Cisgender Boy to Man





A Transgender Story

Using the Internet, find a story of a transgender person, such as the story of Ryland from www.raisingryland.com. Read the story, or watch the short documentary. After, answer the following questions:

1. At what age did this person (ex: Ryland) first show that they did not identify with their assigned sex? How did they show it?

2. Why do you think this person (ex: Ryland) was so angry and misbehaved so much at a young age?

3. If applicable, how did the gender therapist:
a) describe the difference between gender and sex?

- b)** define the word transgender?

4. **a)** Why was getting a haircut so important to this person (ex: Ryland)?

- b)** What made their parent's finally take their words so seriously?

5. At this person's (ex: Ryland's) age, what might transitioning look like according to the gender therapist?

6. What is the most important thing to take away from this story or video, in your opinion?

Finally, write a short essay answering the questions above. Or, record a video essay. In your conclusion, talk about what this story or video taught you about what it's like to be transgender. Then, present your essay to the class.

Parts of Your Identity

