

# Ants: Busy, Bitty Bugs

## Ready-To-Use Activities for Substitute Teachers

Concept: Geoffrey R. Lorenz

Author: Judy A. Johnson

Author: Bonnie J. Krueger

Editor: Barbara S. Meeks

Book Design: Patti Jeffers

**ELE90/103103**

ISBN: 978-0-7877-1990-6

Release Date 2015

Copyright © 2009 Lorenz Educational Press, a Lorenz company

P. O. Box 802

Dayton, OH 45401-0802

[www.LorenzEducationalPress.com](http://www.LorenzEducationalPress.com)

All rights reserved.

The pages in this packet were originally published in  
Substitute Teacher Solutions, (ELE90/1031).

Permission to print or photocopy the student activities in this book is hereby granted to one teacher as part of the purchase price. This permission may only be used to provide copies for this teacher's specific classroom setting. This permission may not be transferred, sold, or given to any additional or subsequent user of this product. Thank you for respecting copyright laws.



Lorenz Educational Press  
Milliken Publishing Company  
Teaching and Learning Company  
Show What You Know® Publishing  
LEP interactive

Name \_\_\_\_\_ Date \_\_\_\_\_



## Understanding What You Read

Decide whether each of the following sentences is true or false.

- \_\_\_\_\_ 1. The biggest ant in the anthill is the queen.
- \_\_\_\_\_ 2. Ants use shovels to dig their homes.
- \_\_\_\_\_ 3. All the ants you see on the ground are girls.
- \_\_\_\_\_ 4. The queen can only lay one egg in her lifetime.



## Tell Your Own Story

On a piece of paper, design your own anthill. Draw what your home would look like if you were an ant. Would you have a room for playing games? Would you have a room just for taking naps? Be creative!

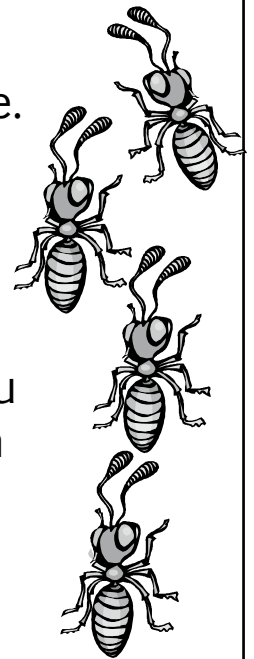

## Word Play

Unscramble each of the following words to make a word from the story.

1. nat \_\_\_\_\_

2. ridt \_\_\_\_\_

3. gegs \_\_\_\_\_

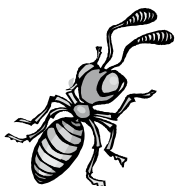

Name \_\_\_\_\_ Date \_\_\_\_\_



## Vocabulary Builder

Decide which of the following words are compound words. Divide each compound word into two smaller words.

1. anthill \_\_\_\_\_

2. tunnel \_\_\_\_\_

3. underground \_\_\_\_\_



## Figure It Out!

1. A group of ants went searching for food. Three of the four ants brought food back to the anthill. What fraction of the ants found food? \_\_\_\_\_

2. One year, the queen of the anthill lays 268 eggs. The next year she has 300 eggs. How many eggs does she lay in these two years? \_\_\_\_\_

3. The room in the anthill that holds the food has 29 ants in it. The room with the baby ants has 37 ants. How many more ants are in the baby room? \_\_\_\_\_

