

Cursive Writing with Letter Connections



This activity workbook is designed to give students practice in the formation of cursive letters as well as cursive letter connections. Each letter is introduced with numbered, step-by-step instructions for forming the letter or letter connection.

Additionally, there are several lines for practice. If a student is having difficulty with a particular letter formation, try to identify at which stroke he or she is encountering

difficulty. Practice these strokes individually before attempting to draw the actual letter.

Legible handwriting is an asset and more emphasis should be placed on the art of handwriting and its role in communication.

Good cursive writing comes with practice. These pages offer a sequential program of development and practice with examples for guidance.

The purchase of this book entitles the individual purchaser to reproduce copies by duplicating master or any photocopy process for single classroom use. The reproduction of any part of this book for commercial resale, or for use by an entire school or school system is strictly prohibited. Storage of any part of this book in any type of electronic retrieval system is prohibited unless purchaser receives written authorization from the publisher. This book is intended to be used as a consumable workbook and not as a series of reproducible masters. Although permission is granted to the purchaser to make copies, this book has not been printed on paper which provides an optimal copy environment.

MP4089 Cursive Writing, Upper Primary

Author: Paula Corbett

Artists: Jane McMaster & Tom Heggie

Cover Illustration: Jon Davis

ISBN: 0-7877-0385-0

Printed in the USA.

Copyright © 1999

Milliken Publishing Company

3190 Rider Trail South

Earth City, MO 63045

www.millikenpub.com

All rights reserved.

Cursive Alphabet

Aa Bb Cc Dd Ee

Ff Gg Hh Ii Jj

Kk Ll Mm Nn

Oo Pp Qq Rr Ss

Tt Uu Vv Ww

Xx Yy Zz

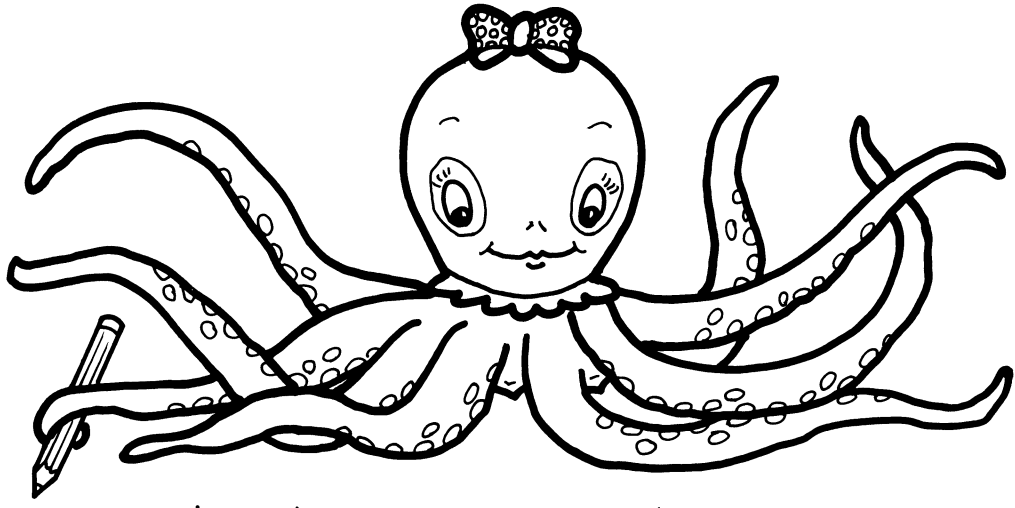

Trace.

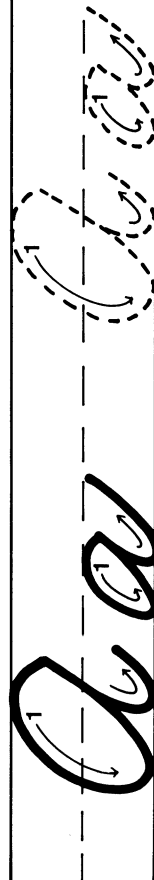
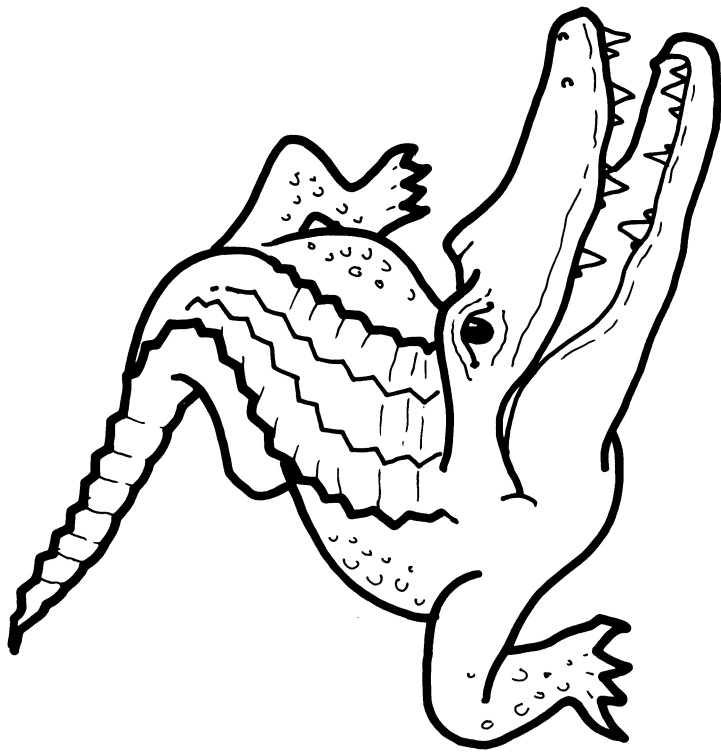
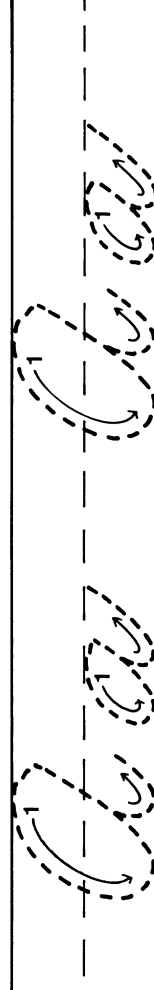
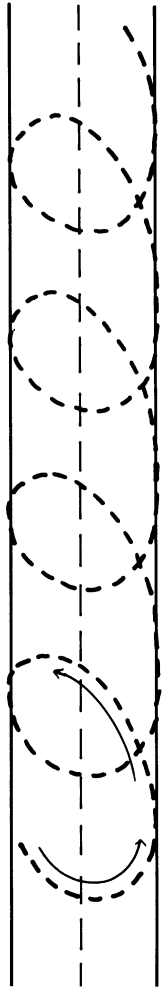

Write your own.

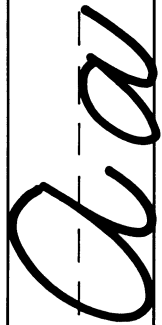

Trace.

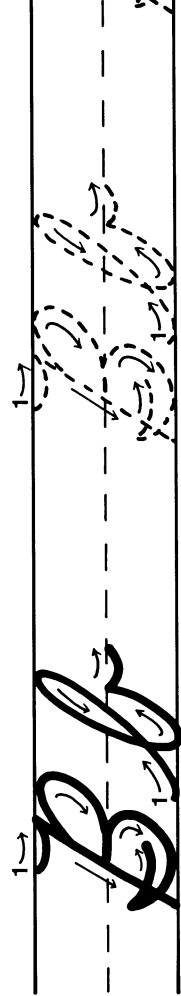
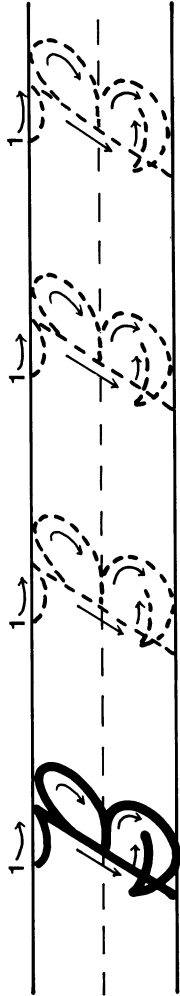
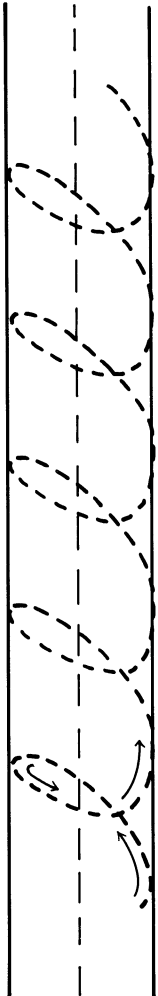

Write your own.

